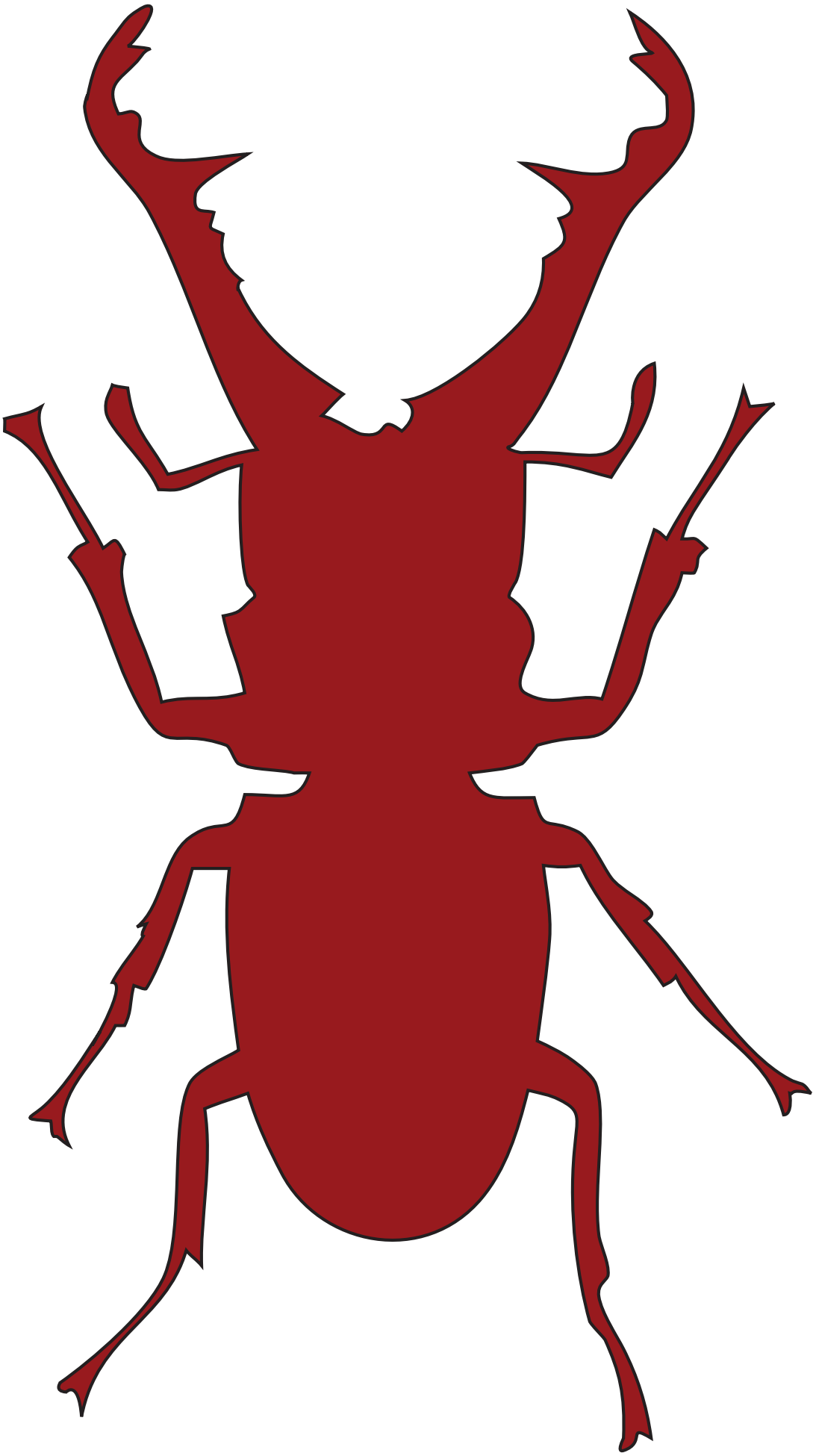Hello World! Hello World! Hello World!